ALTO SAX

BLUES HEADS

1. Bags' Groove - D Blues

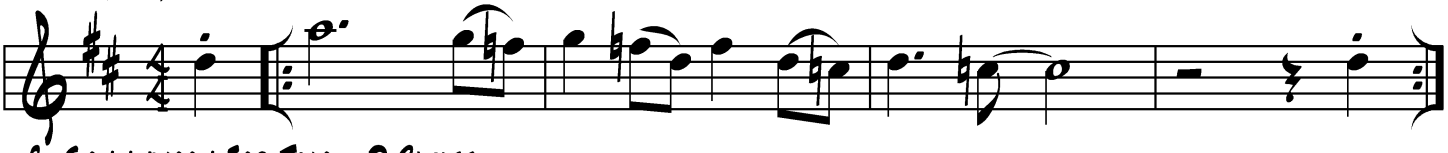

2. Sonnymoon For Two - D Blues

3. Night Train - D Blues

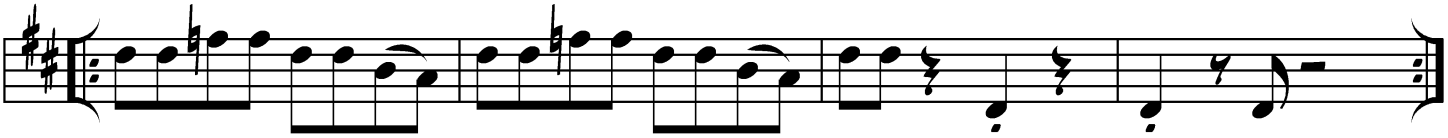

4. Swing The Blues - D Blues (Play top notes 3rd & 6th X's)

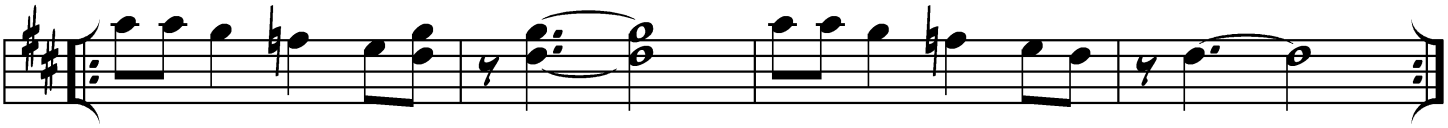

5. Duke's Place - G Blues

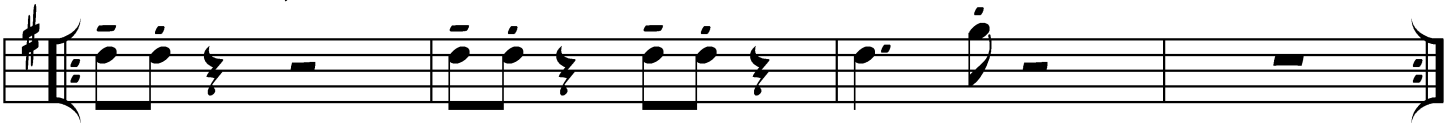

6. The Hucklebuck - G Blues

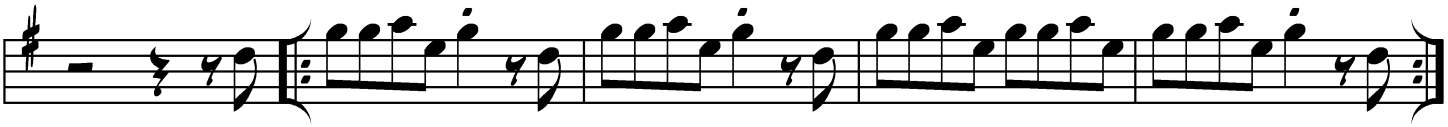

D Blues Scale

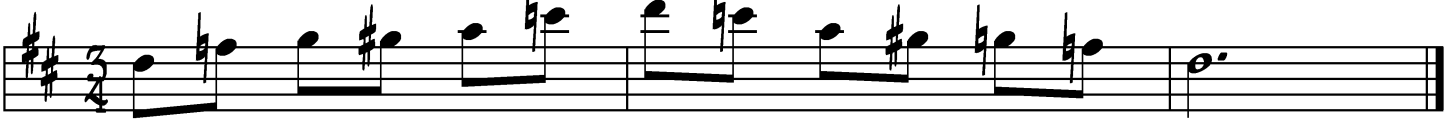
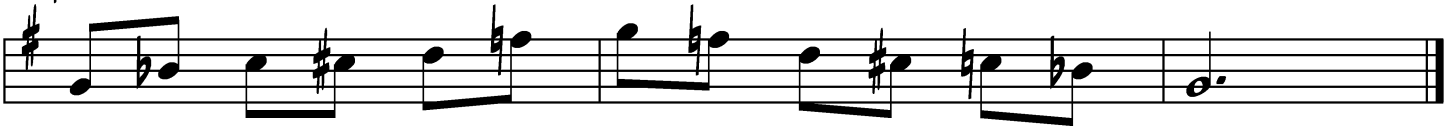
G Blues Scale