CLARINET

BLUES HEADS

1. Bags' Groove - G Blues

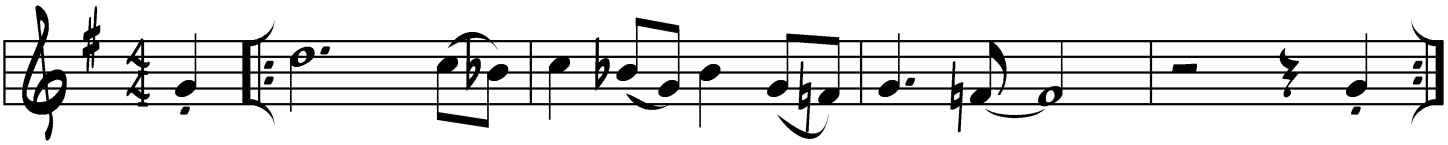

2. Sonnymoon For Two - G Blues

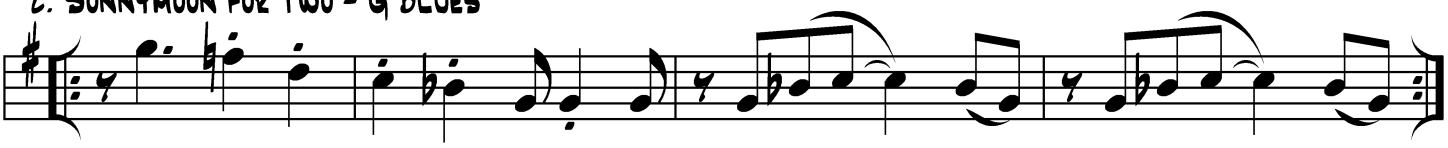

3. Night Train - G Blues

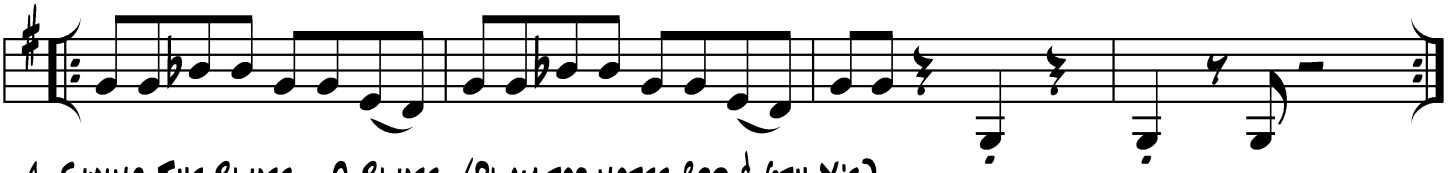

4. Swing The Blues - G Blues (Play top notes 3rd & 6th X's)

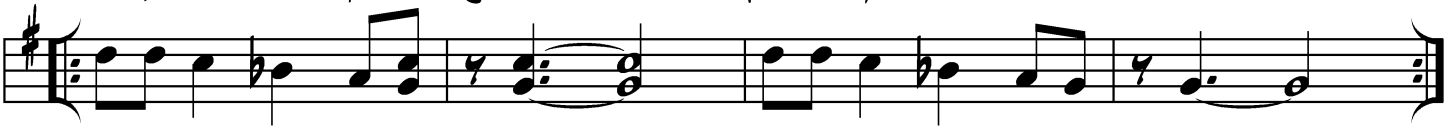

5. Duke's Place - C Blues

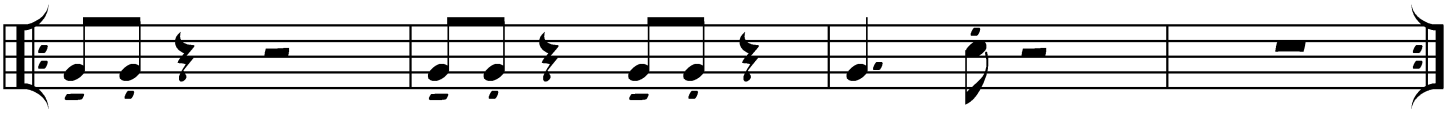

6. The Hucklebuck - C Blues

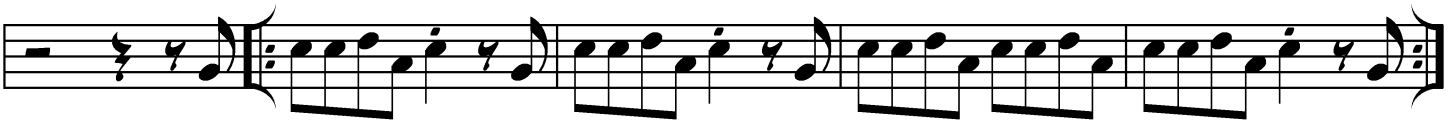

G Blues Scale

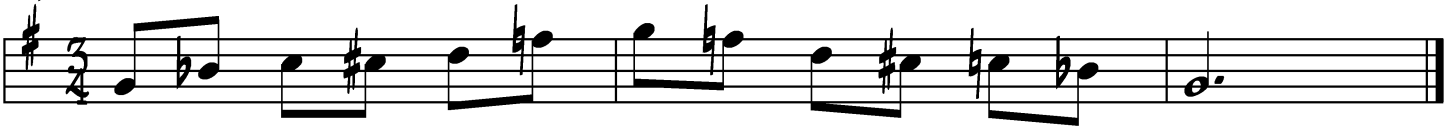
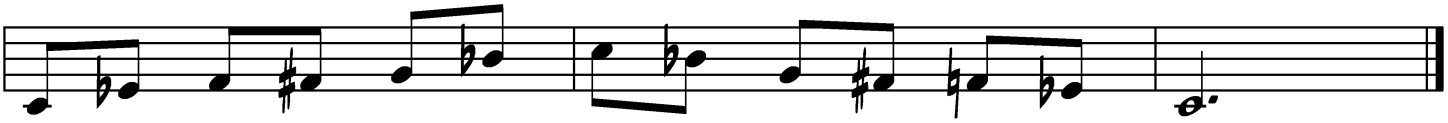
C Blues Scale