TROMBONE

BLUES HEADS

1. Bags' Groove - F Blues

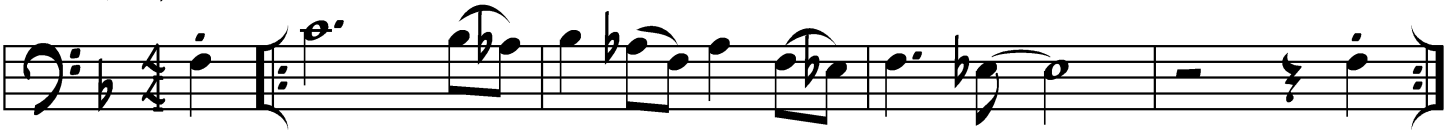

2. Sonnymoon For Two - F Blues

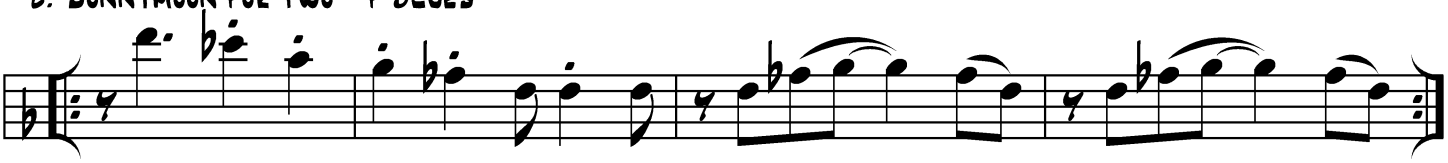

3. Night Train - F Blues

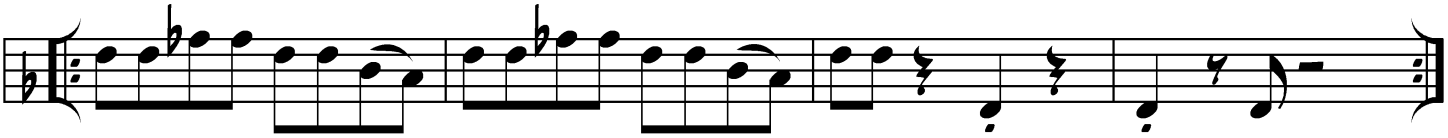

4. Swing The Blues - F Blues (Play top notes 3rd & 6th X's)

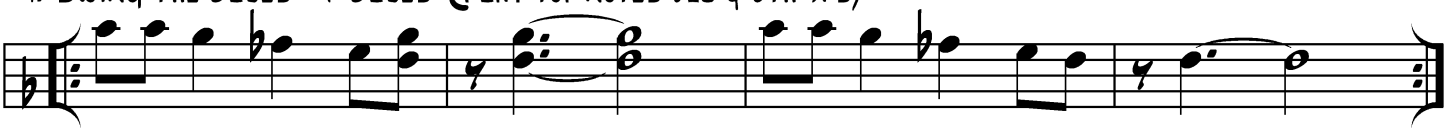

5. Duke's Place - B♭ Blues

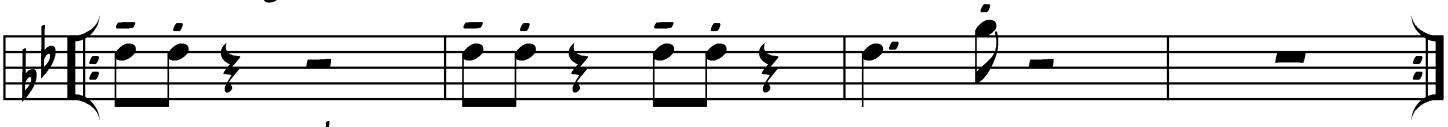

6. The Hucklebuck - B♭ Blues

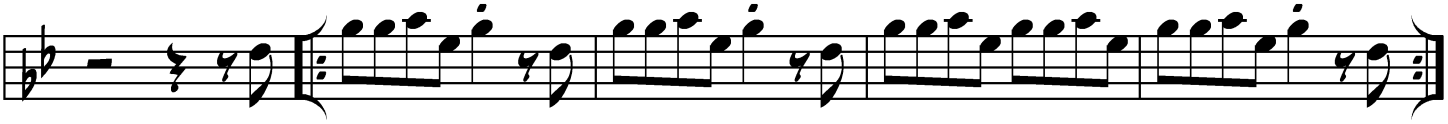

F Blues Scale

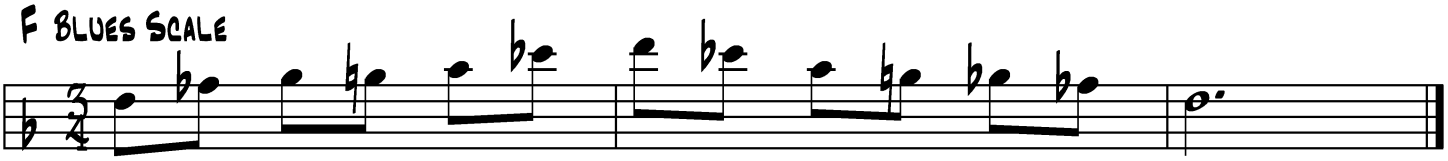
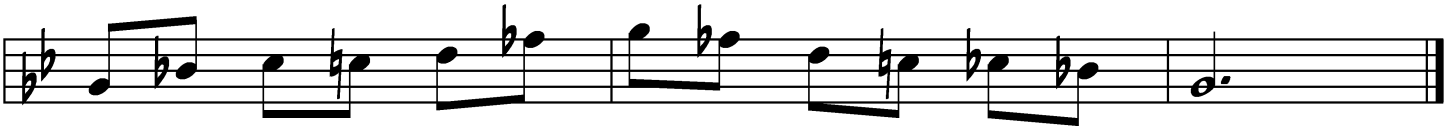
B♭ Blues Scale