PIANO/GUITAR

WATERMELON MAN
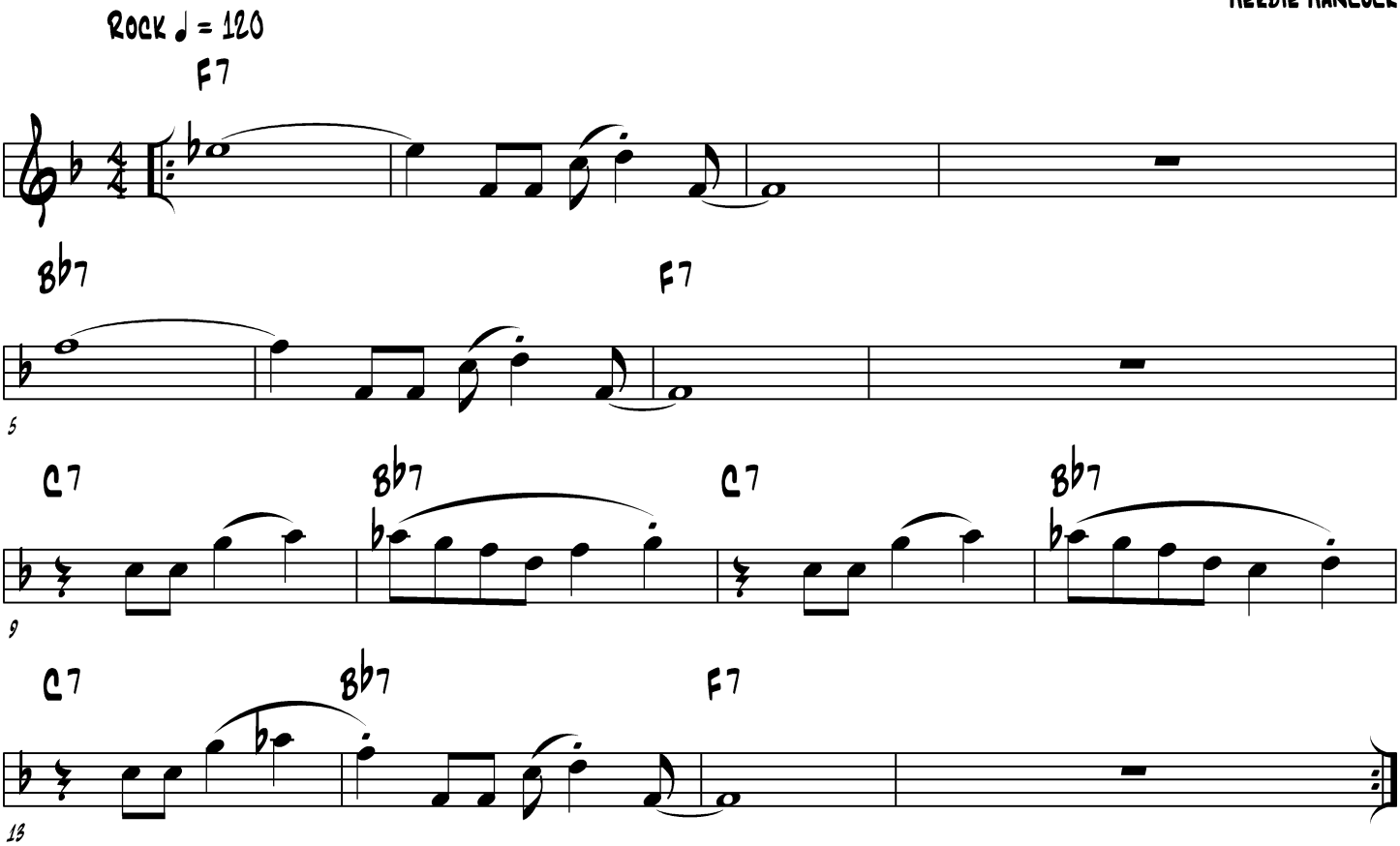
HERBIE HANCOCK